广州海关技术中心
GUANGZHOU CUSTOMS DISTRICT TECHNOLOGY CENTER
地址：中国广东省广州市天河区珠江新城花城大道66号B座　邮编Postcode：510623
Add.：Tower B, No.66 Huacheng Avenue, Zhujiang Xincheng, Tianhe District, Guangzhou, Guangdong, P.R.C.
电话Tel：020-22131000　邮箱Email：ppdc@iqtcnet.cn　网址Website：https://www.iqtcnet.cn





货物运输条件鉴定书

Certification for Safe Transport of Goods

第九类危险品

Dangerous Goods Class 9

货物名称：	磷酸铁锂电池
Goods Name:	**Lithium iron phosphate battery**
委托单位：	广州菲利斯太阳能科技有限公司
Applicant:	**Guangzhou Felicity Solar Technology Co., Ltd**

提取码：379029
验 证 平 台 ：
https://css.iqtcnet.cn

广 州 海 关 技 术 中 心
GUANGZHOU CUSTOMS DISTRICT TECHNOLOGY CENTER

1. 本报告结果仅对预定工作、检验项目或检验批次负责。The results in this report are relevant only to the work ordered or the item(s) or the lot inspected.
2. 未经签发机构书面同意，不得部分引述或复制本报告。Without written permission of IQTC ,this report shall not be quoted or reproduced except in full.

地址：中国广东省广州市天河区珠江新城花城大道66号B座　邮编Postcode：510623
Add.：Tower B, No.66 Huacheng Avenue, Zhujiang Xincheng, Tianhe District, Guangzhou, Guangdong, P.R.C.
电话Tel：020-22131000　邮箱Email：ppdc@iqtcnet.cn　网址Website：https://www.iqtcnet.cn

货物运输条件鉴定书

Certification for Safe Transport of Goods

货物名称 Goods Name	磷酸铁锂电池 Lithium iron phosphate battery					
型号 Model	FLB48230WG1					
委托单位 Applicant	广州菲利斯太阳能科技有限公司 Guangzhou Felicity Solar Technology Co., Ltd					
生产单位 Manufacturer	广州菲利斯太阳能科技有限公司 Guangzhou Felicity Solar Technology Co., Ltd					
检查方法、程序 Inspection Method and Procedure	联合国《关于危险货物运输的建议书 规章范本》(第二十三修订版)。 UNITED NATIONS Recommendations on the TRANSPORT OF DANGEROUS GOODS Model Regulations(Rev. 23)					
样品外观 Sample Appearance	白色金属外壳 White metal shell					
包装件信息 Package Information	电池数量 Quantity	1 个 1 PC	重量 Weight	111±3kg	尺寸 Size	778±5mm(L)* 548±5mm(W)* 438±5mm(H)

电池信息 Battery Information	序号 No.	类型 Type	型号 Model	额定瓦时值 Watt-hour Rating	放置方式 Placement
	1	锂离子电池组 Lithium ion batteries	FLB48230WG1	11.7kWh	只有电池 Battery only

鉴定结论 Identification Conclusion	1. 危险性识别(Hazards identification)：第 9 类杂项危险物质/ class or division is 9。 2. 按照联合国《关于危险货物运输的建议书 规章范本》特殊规定。 According to the special provisions of TDG. 按危险货物条件办理。According to the conditions of Dangerous cargo handled. 运输专用名称：锂离子电池。 Proper shipping name: LITHIUM ION BATTERIES UN NO.：UN 3480 危险类别：第 9 类　　Class or division : 9 3. 包装要求(Packaging requirements)： 根据包装导则 P903 办理。 The goods are packaged according to the packaging instruction P903. 检验日期(Inspection date)：2025-12-22~2025-12-23 有效期至(Valid until)：2026-12-31
备注 Remark	1.每个包装件应贴有 No.9A 危险性标签。 Each package must be labelled with a No.9A hazard label. 2. 本报告替代了 1125007147-7、1125007147-7R1 报告，原 2026 年 01 月 08 日所发第 1125007147-7 号、原 2026 年 01 月 27 日所发第 1125007147-7R1 号报告作废。 This report replaces reports No. 1125007147-7 and 1125007147-7R1, and the original report No. 1125007147-7 issued on 2026-01-08 and No. 1125007147-7R1 issued on 2026-01-27 are invalid.

广州海关技术中心 检验检测专用章 (16) 4401060157181

批准 Approver：邱初晴　　审核 Checker：叶中轩　　拟制 Preparer：刘凤超

1. 本报告结果仅对预定工作、检验项目或检验批次负责。The results in this report are relevant only to the work ordered or the item(s) or the lot inspected.
2. 未经签发机构书面同意，不得部分引述或复制本报告。Without written permission of IQTC ,this report shall not be quoted or reproduced except in full.

地址：中国广东省广州市天河区珠江新城花城大道66号B座 邮编Postcode：510623
Add.：Tower B, No.66 Huacheng Avenue, Zhujiang Xincheng, Tianhe District, Guangzhou, Guangdong, P.R.C.
电话Tel：020-22131000 邮箱Email：ppdc@iqtcnet.cn 网址Website：https://www.iqtcnet.cn

货物运输条件鉴定书

Certification for Safe Transport of Goods

图片/Photo

包装正面外观
Front appearance of Packaging



包装侧面外观
Side appearance of Packaging



内包装（防止短路，防移位保护措施）
Inner packagings (protection against short circuit and displacement)



UN 号，包装等级，9A 号标签，仅限货机标签
UN NO., packing group, 9A label, Cargo aircraft only label



货物运输条件鉴定书

1. 本报告结果仅对预定工作、检验项目或检验批次负责。The results in this report are relevant only to the work ordered or the item(s) or the lot inspected.
2. 未经签发机构书面同意，不得部分引述或复制本报告。Without written permission of IQTC ,this report shall not be quoted or reproduced except in full.

地址：中国广东省广州市天河区珠江新城花城大道66号B座 邮编Postcode：510623
Add.：Tower B, No.66 Huacheng Avenue, Zhujiang Xincheng, Tianhe District, Guangzhou, Guangdong, P.R.C.
电话Tel：020-22131000 邮箱Email：ppdc@iqtcnet.cn 网址Website：https://www.iqtcnet.cn

Certification for Safe Transport of Goods

图片/Photo

电池正面外观
Battery front appearance



电池侧面外观
Battery side appearance



电池侧面外观
Battery side appearance



电池铭牌(含 Wh)
Battery nameplate (With Wh)

Felicitysolar® Lithium iron phosphate battery(Li-ion)	
Model	FLB48230WG1
Nominal Energy	11.7kWh
Nominal Voltage	51.2V
Nominal Capacity	230Ah
Maximun Continuous Charge /Discharge Current	150A
IP Rating of Enclosure	IP65
Working Temperature Range	Charge:0°C~+55°C
	Discharge:-20°C~+55°C
Protective Class	Class I
IFpP57/176/210[1P16S]M/-20+50/95	

模组外观
Module appearance



电芯
Cell

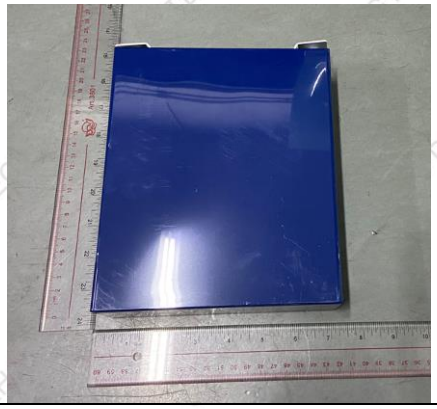

1. 本报告结果仅对预定工作、检验项目或检验批次负责。The results in this report are relevant only to the work ordered or the item(s) or the lot inspected.
2. 未经签发机构书面同意，不得部分引述或复制本报告。Without written permission of IQTC ,this report shall not be quoted or reproduced except in full.

地址：中国广东省广州市天河区珠江新城花城大道66号B座 邮编Postcode：510623
Add.：Tower B, No.66 Huacheng Avenue, Zhujiang Xincheng, Tianhe District, Guangzhou, Guangdong, P.R.C.
电话Tel：020-22131000 邮箱Email：ppdc@iqtcnet.cn 网址Website：https://www.iqtcnet.cn

货物运输条件鉴定书

Certification for Safe Transport of Goods

序号 No.	检查结果及其他事项 Inspection results and other things
1	本报告所述锂电池已通过联合国《试验和标准手册》第 III 部分 38.3 小节相应测试要求（证书编号：1125007147Y-1R1，UN38.3 试验概要：1125007147-2R1）。 Lithium cells and batteries listed in this report are of the types proven to meet the requirements of each applicable test in the UN Manual of Tests and Criteria, Part III, sub-section 38.3(Test Report No.: 1125007147Y-1R1, UN38.3 test summary: 1125007147-2R1).
2	本报告所述锂电池按照联合国《关于危险货物运输的建议书 规章范本》规定的质量管理体系进行制造。 Lithium cells and batteries listed in this report were manufactured under the quality management programmer as described in TRANSPORT OF DANGEROUS GOODS Model Regulations.
3	锂电池具有适当的防短路措施。 Cells and batteries are properly protected so as to prevent short circuits.
4	锂电池有适当的保护措施防止其在包装件内移位。 Cells and batteries are properly protected so as to secured against movement within the outer package.
5	每个包装件必须使用No.9A危险性标签。 Each package must be labelled with the No.9A hazard label.
6	2011年12月31日后生产的蓄电池须在外部标记瓦特-小时比率。 Batteries manufacture after 31 December 2011 must be marked with the Watt-hour rating on outside case.
备注 Remark	适用于陆运。 Be applicable to transport by road

1. 本报告结果仅对预定工作、检验项目或检验批次负责。The results in this report are relevant only to the work ordered or the item(s) or the lot inspected.
2. 未经签发机构书面同意，不得部分引述或复制本报告。Without written permission of IQTC ,this report shall not be quoted or reproduced except in full.

地址：中国广东省广州市天河区珠江新城花城大道66号B座　邮编Postcode：510623
Add.：Tower B, No.66 Huacheng Avenue, Zhujiang Xincheng, Tianhe District, Guangzhou, Guangdong, P.R.C.
电话Tel：020-22131000　邮箱Email：ppdc@iqtcnet.cn　网址Website：https://www.iqtcnet.cn

声　明
Statement

1.本报告无检验检测专用章无效。

This report is invalid without the special seal for inspection and testing.

2.本报告无批准人、审核人及拟制人签名无效。

The test report is invalid without the signatures of Approver, Checker and Preparer.

3.本报告涂改无效。未经本单位书面同意，不得部分地复制本报告。

The test report is invalid if altered. Nobody is allowed to photocopy or partly photocopy this report without written permission of IQTC

4.客户必须如实提供样品及资料，并保证申报品名和样品以及运输货物相同，否则本单位不承担任何相关责任。

The client should provide samples and relevant data, at the same time, they should guarantee the consistence of the product's name they declared, the samples they provided and the goods to be transported. Otherwise we will not bear any relevant responsibilities.

5.对本报告若有异议，应于收到报告之日起十五天内向本单位提出。

Objection to the test report must be submitted to IQTC within 15 days

6.本报告仅对所送检样品负责。

The test report is valid for the tested samples only.

7.检验检测地址：广东省广州市科学城南翔支路 1 号 C102 房（汽车与装备检测研究所科学城）

Inspection and testing address: Room C102, No.1 Nanxiangzhi Road, Science City, Guangzhou, Guangdong, China (Institute of Automobile and Equipment Testing in Science City)

电话(Tel)：020-38669019-811

电子邮箱(E-mail)：battery@iqtcnet.cn

* * * * 报告结束 End of report * * * *

1. 本报告结果仅对预定工作、检验项目或检验批次负责。The results in this report are relevant only to the work ordered or the item(s) or the lot inspected.
2. 未经签发机构书面同意，不得部分引述或复制本报告。Without written permission of IQTC ,this report shall not be quoted or reproduced except in full.